Tax Area Code
55000

1"= 400'

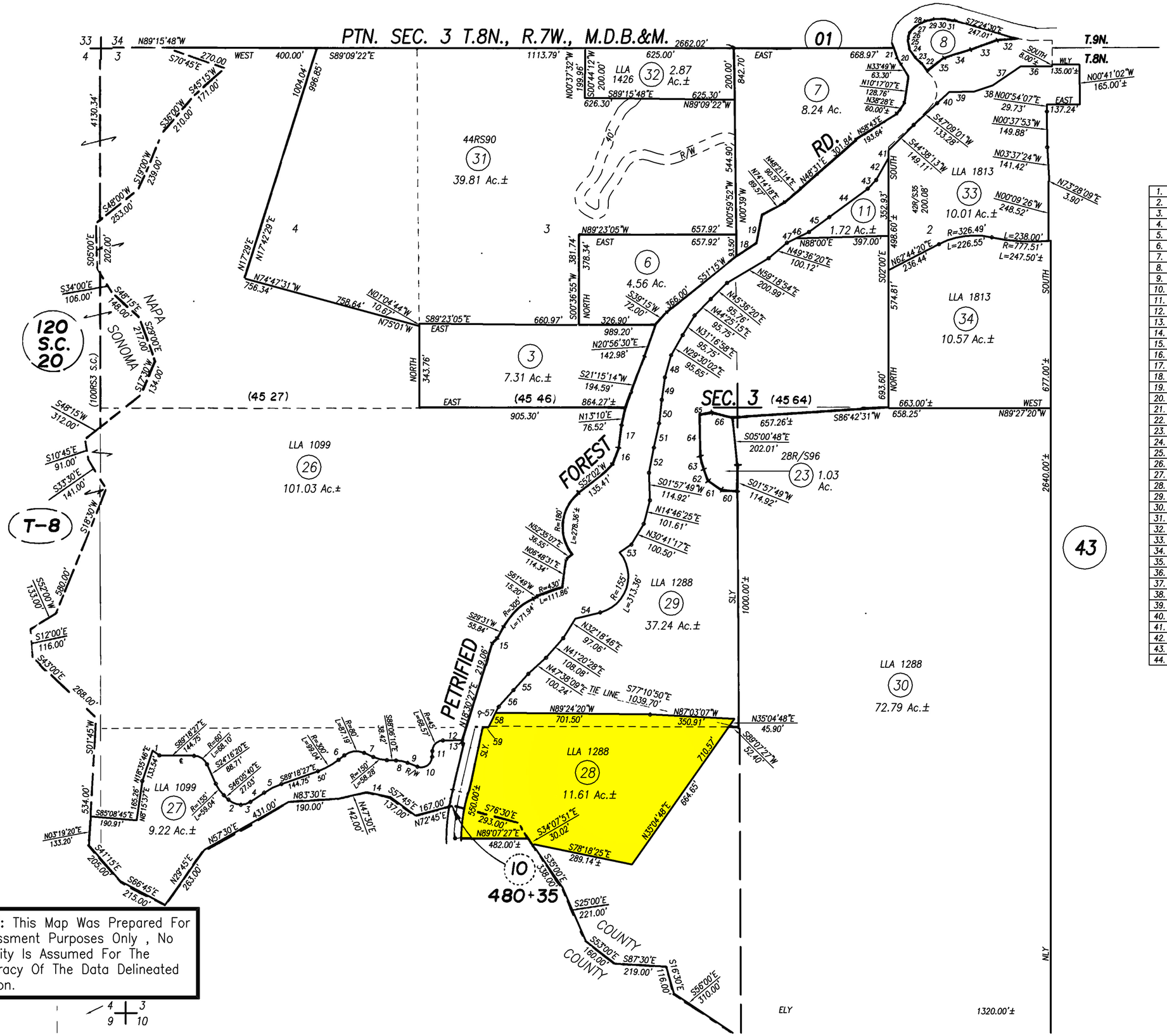

1.	S54°46'38"E	34.60'			
2.	R=75'	L=56.82'			
3.	R=70.61'	L=42.25'			
4.	N56°13'27"E	69.12'			
5.	R=320'	L=80.44'			
6.	N51°42'41"E	30.39'			
7.	S65°50'30"E	41.93'			
8.	R=145'	L=49.19'			
9.	S68°39'55"E	44.15'			
10.	R=45'	L=86.27'			
11.	N01°29'27"E	24.43'			
12.	N88°47'35"E	41.54'			
13.	N13°09'31"E	61.61'			
14.	S83°15'E	93.00'			
15.	N34°01'22"E	36.42'			
16.	N19°58'25"E	93.61'			
17.	N08°39'03"E	93.01'			
18.	N56°30'E	102.00'±			
19.	N21°01'46"E	135.88'			
20.	N33°23'58"W	25.71'			
21.	N14°40'34"W	38.47'			
22.	N35°56'W	46.54'			
23.	N43°05'W	30.82'	45.	S53°46'57"W	105.28'
24.	N36°55'W	42.23'	46.	S64°01'59"W	60.19'
25.	N14°18'W	35.50'	47.	N64°01'59"E	42.04'
26.	N16°42'E	33.89'	48.	N15°45'24"E	95.63'
27.	N45°00'E	38.52'	49.	N07°57'06"E	94.77'
28.	N58°55'E	42.08'	50.	N06°24'36"E	98.45'
29.	N74°05'E	40.82'	51.	N12°03'29"E	103.69'
30.	S87°32'E	41.86'	52.	N11°02'42"E	106.23'
31.	S76°22'E	45.69'	53.	S56°04'56"W	59.24'
32.	S86°00'23"W	58.83'	54.	N75°49'35"E	134.68'
33.	S68°46'59"W	116.27'	55.	N42°16'20"E	91.51'
34.	S72°04'28"W	116.27'	56.	N41°29'31"E	92.92'
35.	S49°52'01"W	83.54'	57.	N27°16'09"E	103.12'
36.	S89°37'05"W	131.42'	58.	SLY	80.20'
37.	S55°54'16"W	141.31'	59.	S89°07'27"W	28.00'
38.	S71°53'23"W	79.49'	60.	S85°34'22"E	66.85'
39.	S88°15'16"W	105.81'	61.	S55°27'56"E	70.32'
40.	S47°03'04"W	67.51'	62.	S19°45'48"E	50.21'
41.	S01°52'44"E	28.24'	63.	S14°08'44"E	54.08'
42.	S29°01'30"W	108.36'	64.	S01°19'E	181.72'
43.	S43°53'36"W	50.25'	65.	S88°02'32"W	54.44'
44.	N53°33'46"E	199.06'	66.	N78°00'45"W	92.05'

Assessor of Napa County

420–26 & 27 LLA	12–28–98
420–28,29&30 LLA	8–15–02
420–31 & 32 LLA	8–30–05
PTN 420–09,10 RS	6–11–13
420–33 & 34 LLA	12–29–14
420–31 RS	7–8–15
REVISION	DATE

1972

NOTE: This Map Was Prepared For Assessment Purposes Only , No Liability Is Assumed For The Accuracy Of The Data Delineated Hereon.