PTN. YAJOME RANCHO
PTN. SEC. 25, T.6N., R4W., M.D.B.&M.

Tax Area Code
72048

49–03

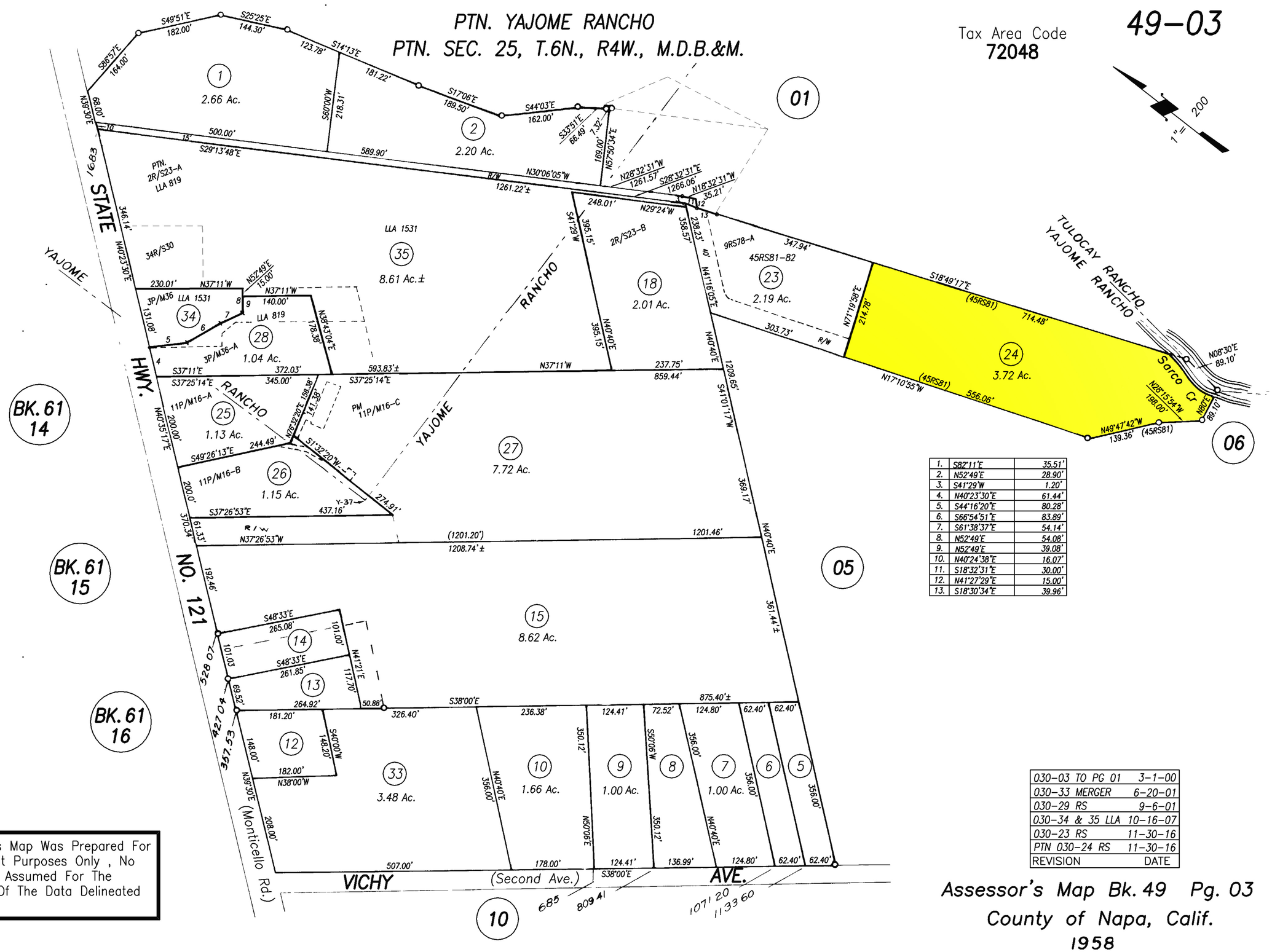

1.	S82°11'E	35.51'
2.	N52°49'E	28.90'
3.	S41°29'W	1.20'
4.	N40°23'30"E	61.44'
5.	S44°16'20"E	80.28'
6.	S66°54'51"E	83.89'
7.	S61°38'37"E	54.14'
8.	N52°49'E	54.08'
9.	N52°49'E	39.08'
10.	N40°24'38"E	16.07'
11.	S18°32'31"E	30.00'
12.	N41°27'29"E	15.00'
13.	S18°30'34"E	39.96'

030–03 TO PG 01	3–1–00
030–33 MERGER	6–20–01
030–29 RS	9–6–01
030–34 & 35 LLA	10–16–07
030–23 RS	11–30–16
PTN 030–24 RS	11–30–16
REVISION	DATE

NOTE: This Map Was Prepared For Assessment Purposes Only , No Liability Is Assumed For The Accuracy Of The Data Delineated Hereon.

Assessor's Map Bk. 49 Pg. 03
County of Napa, Calif.
1958