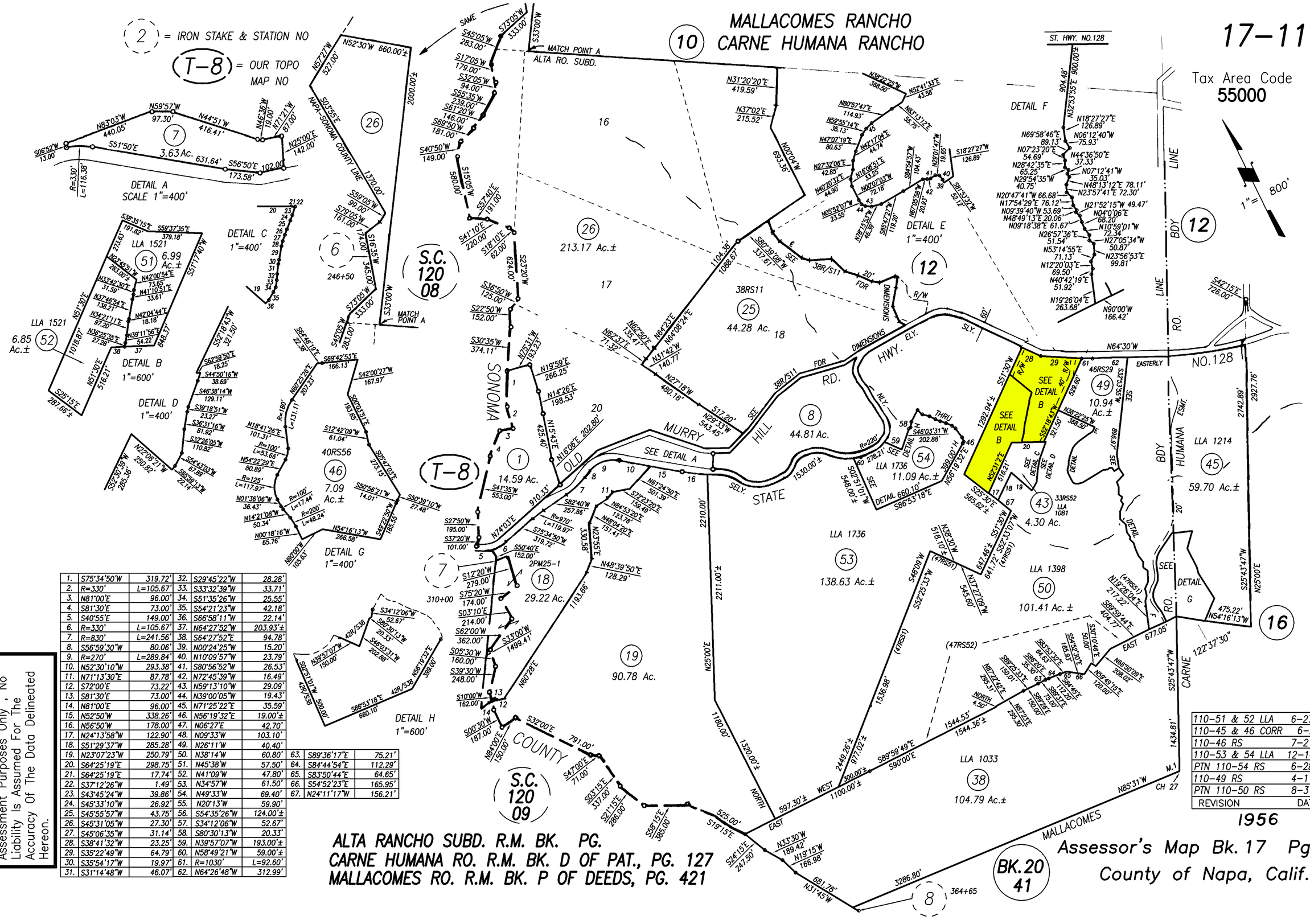

NOTE: This Map Was Prepared For Assessment Purposes Only, No Liability Is Assumed For The Accuracy Of The Data Delineated Hereon.

1.	S75°34'50"W	319.72'	32.	S29°45'22"W	28.28'
2.	R=330'	L=105.67'	33.	S33°32'39"W	33.71'
3.	N81°00'E	96.00'	34.	S51°35'26"W	25.55'
4.	S81°30'E	73.00'	35.	S54°21'23"W	42.18'
5.	S40°55'E	149.00'	36.	S66°58'11"W	22.14'
6.	R=330'	L=105.67'	37.	N64°27'52"W	203.93'±
7.	R=830'	L=241.56'	38.	S64°27'52"E	94.78'
8.	S56°59'30"W	80.06'	39.	N00°24'25"W	15.20'
9.	R=270'	L=289.84'	40.	N10°09'57"W	23.79'
10.	N52°30'10"W	293.38'	41.	S80°56'52"W	26.53'
11.	N71°13'30"E	87.78'	42.	N72°45'39"W	16.49'
12.	S72°00'E	73.22'	43.	N59°13'10"W	29.09'
13.	S81°30'E	73.00'	44.	N39°00'05"W	19.43'
14.	N81°00'E	96.00'	45.	N71°25'22"E	35.59'
15.	N52°50'W	338.26'	46.	N56°19'32"E	19.00'±
16.	N56°50'W	178.00'	47.	N06°27'E	42.70'
17.	N24°13'58"W	122.90'	48.	N09°33'W	103.10'
18.	S51°29'37"W	285.28'	49.	N26°11'W	40.40'
19.	N23°07'23"W	250.79'	50.	N38°14'W	60.80'
20.	S64°25'19"E	298.75'	51.	N45°38'W	57.50'
21.	S64°25'19"E	17.74'	52.	N41°09'W	47.80'
22.	S37°12'26"W	1.49'	53.	N34°57'W	61.50'
23.	S43°45'24"W	39.86'	54.	N49°33'W	69.40'
24.	S45°33'10"W	26.92'	55.	N20°13'W	59.90'
25.	S45°55'57"W	43.75'	56.	S54°35'26"W	124.00'±
26.	S45°31'05"W	27.30'	57.	S34°12'06"W	52.67'
27.	S45°06'35"W	31.14'	58.	S80°30'13"W	20.33'
28.	S38°41'32"W	23.25'	59.	N39°57'07"W	193.00'±
29.	S35°22'49"W	64.79'	60.	N58°49'21"W	59.00'±
30.	S35°54'17"W	19.97'	61.	R=1030'	L=92.60'
31.	S31°14'48"W	46.07'	62.	N64°26'48"W	312.99'

63.	S89°36'17"E	75.21'
64.	S84°44'54"E	112.29'
65.	S83°50'44"E	64.65'
66.	S54°52'23"E	165.95'
67.	N24°11'17"W	156.21'

110–51 & 52 LLA	6–27–07
110–45 & 46 CORR	6–2–10
110–46 RS	7–21–10
110–53 & 54 LLA	12–14–12
PTN 110–54 RS	6–28–13
110–49 RS	4–11–17
PTN 110–50 RS	8–31–18
REVISION	DATE

1956

ALTA RANCHO SUBD. R.M. BK. PG.
CARNE HUMANA RO. R.M. BK. D OF PAT., PG. 127
MALLACOMES RO. R.M. BK. P OF DEEDS, PG. 421