COUNTY ASSESSOR'S PARCEL MAP

T.8N., R.5W., M.D.B.&M.

25-04

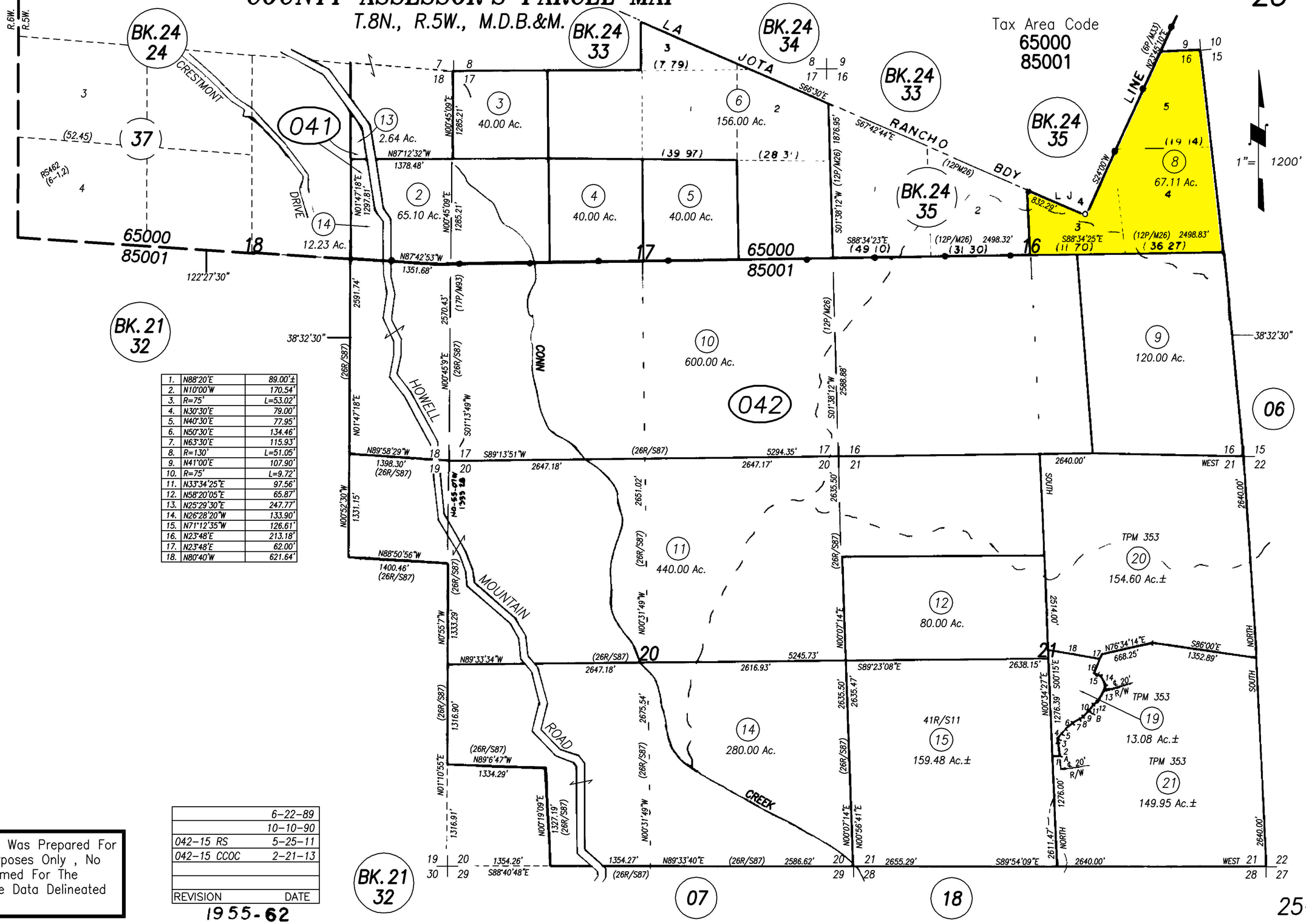

1.	N88°20'E	89.00'±
2.	N10°00'W	170.54'
3.	R=75'	L=53.02'
4.	N30°30'E	79.00'
5.	N40°30'E	77.95'
6.	N50°30'E	134.46'
7.	N63°30'E	115.93'
8.	R=130'	L=51.05'
9.	N41°00'E	107.90'
10.	R=75'	L=9.72'
11.	N33°34'25"E	97.56'
12.	N58°20'05"E	65.87'
13.	N25°29'30"E	247.77'
14.	N26°28'20"W	133.90'
15.	N71°12'35"W	126.61'
16.	N23°48'E	213.18'
17.	N23°48'E	62.00'
18.	N80°40'W	621.64'

	6-22-89
	10-10-90
042-15 RS	5-25-11
042-15 CCOC	2-21-13
REVISION	DATE

1955-62

NOTE: This Map Was Prepared For Assessment Purposes Only , No Liability Is Assumed For The Accuracy Of The Data Delineated Hereon.

25-04