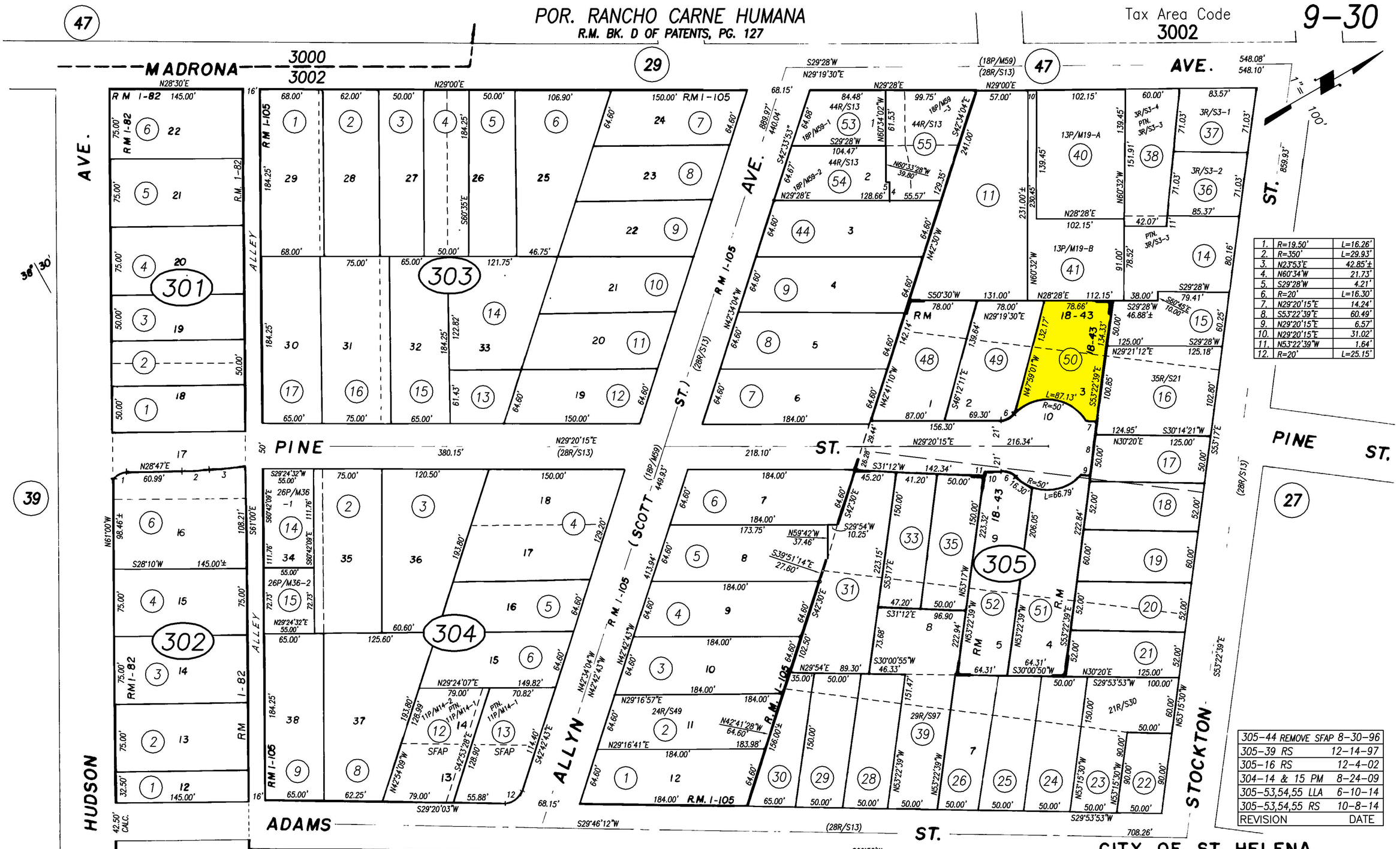


| | | |
|---|---|---|
| 1. | R=19.50' | L=16.26' |
| 2. | R=350' | L=29.93' |
| 3. | N23°53'E | 42.85'± |
| 4. | N60°34'W | 21.73' |
| 5. | S29°28'W | 4.21' |
| 6. | R=20' | L=16.30' |
| 7. | N29°20'15"E | 14.24' |
| 8. | S53°22'39"E | 60.49' |
| 9. | N29°20'15"E | 6.57' |
| 10. | N29°20'15"E | 31.02' |
| 11. | N53°22'39"W | 1.64' |
| 12. | R=20' | L=25.15' |

| | | |
|---|---|---|
| 305-44 | REMOVE SFAP | 8-30-96 |
| 305-39 | RS | 12-14-97 |
| 305-16 | RS | 12-4-02 |
| 304-14 & 15 | PM | 8-24-09 |
| 305-53,54,55 | LLA | 6-10-14 |
| 305-53,54,55 | RS | 10-8-14 |
| REVISION | | DATE |

NOTE: This Map Was Prepared For Assessment Purposes Only , No Liability Is Assumed For The Accuracy Of The Data Delineated Hereon.

HASTIE'S ADDN., R.M. BK. 1, PG. 82
THE WADE TRACT, R.M. BK. 1 PG. 105
THE KIRKPATRICK SUBD., R.M. BK. 18. PG. 43

CITY OF ST. HELENA
Assessor's Map Bk. 9 -Pg.30
County of Napa, Calif.
1954-60-61