POR. RANCHO CARNE HUMANA

R.M. Bk.D of Patents, Pg. 127

Tax Area Code
3002

9-27

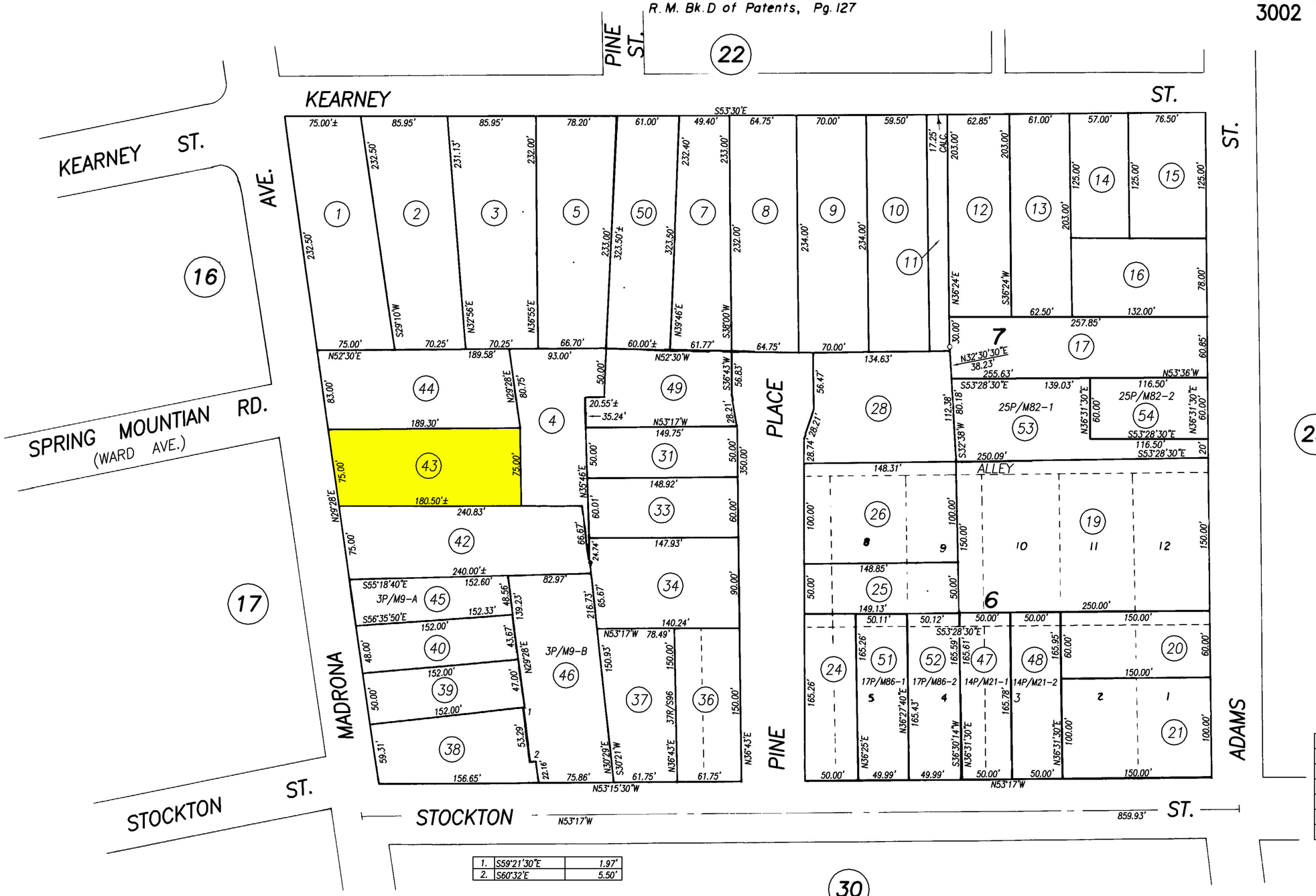

1.	S59°21'30"E	1.97'
2.	S60°32'E	5.50'

REVISION	DATE
	8-13-92
PTN 270-36&37 RS 7-14-06	
270-53 & 54 PM	9-17-07

NOTE: This Map Was Prepared For Assessment Purposes Only , No Liability Is Assumed For The Accuracy Of The Data Delineated Hereon.

CITY OF ST. HELENA
Assessor's Map Bk. 9 -Pg. 27
County of Napa, Calif.
1954-60-61