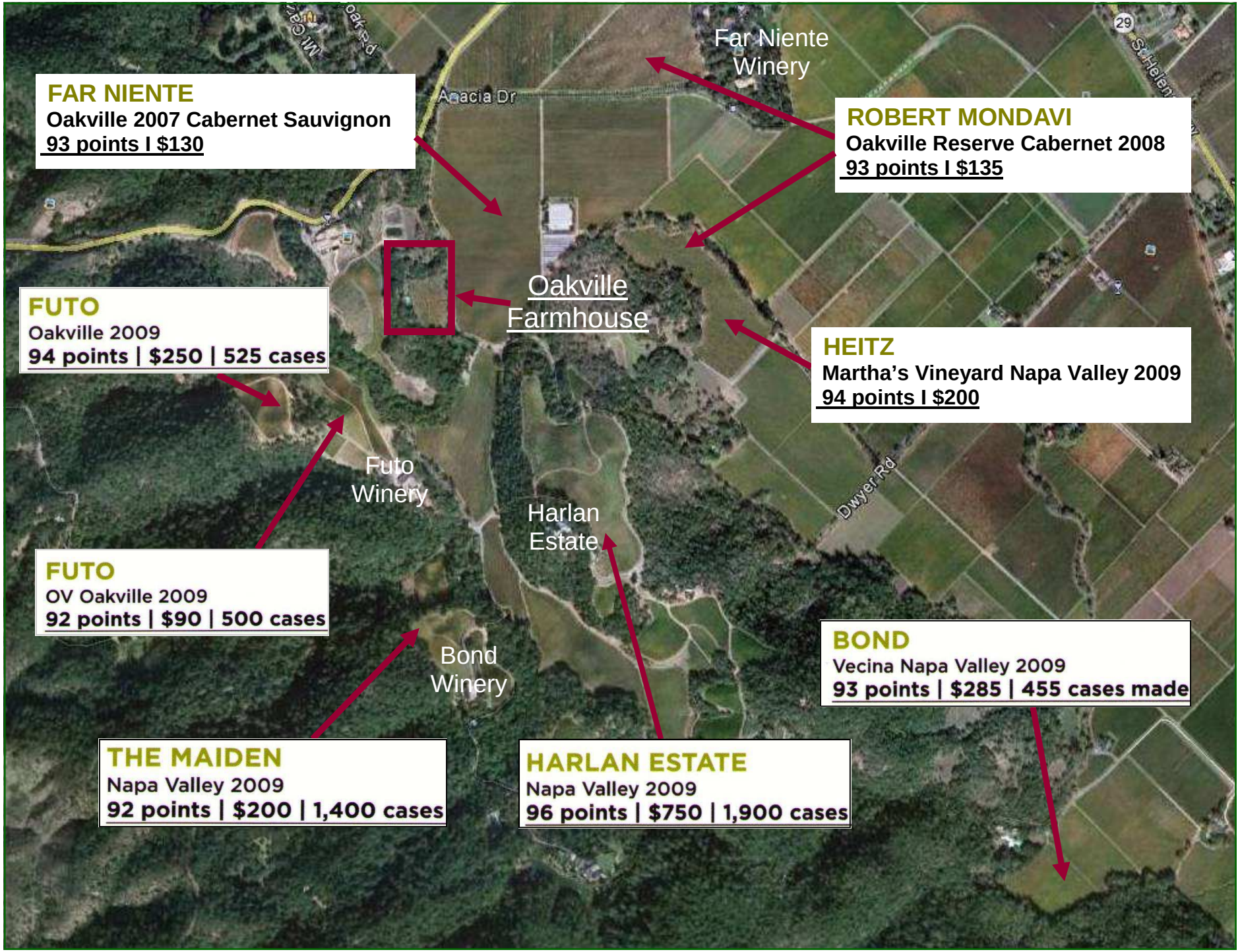OAKVILLE FARMHOUSE ~ NEIGHBORING VINEYARDS
[WINE SPECTATOR WINE RATINGS]